Mc Hammer - Cant touch this (bass)
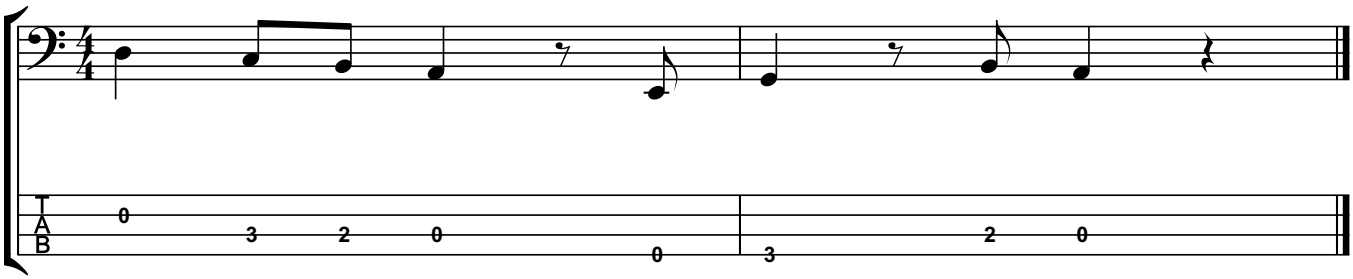
www.muzieklesstudio.nl